

**Plan de amplasament si delimitare a imobilului
cu propunere de dezlipire**

Nr. Cadastral	Suprafata masurata	Adresa imobilului	
173683	8621.00	Loc. Satu Mare, str.Bolizului, nr. 65/A	
Carte Funciara	173683	UAT	Satu Mare

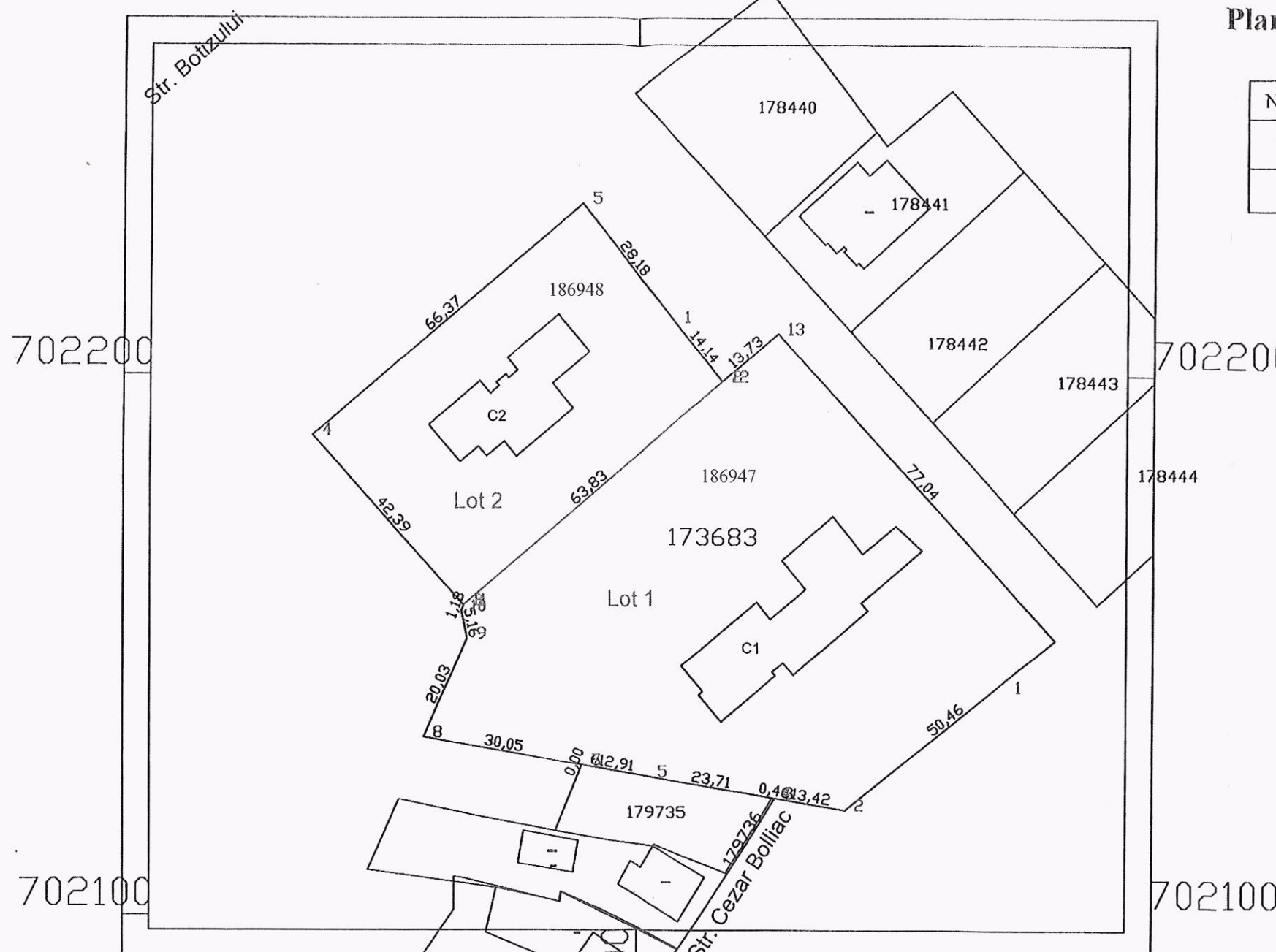
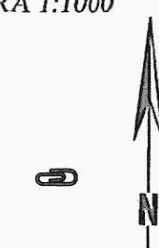

**Bogdan-
Adrian
Codrean**

Digitally signed by Bogdan-Adrian Codrean
DN: c=RO, l=Satu Mare, o=ANCFI, cn=Bogdan-
Adrian Codrean, serialNumber=CBA3, st=Satu
Mare, givenName=Bogdan-Adrian, sn=Codrean
Date: 2022.03.17 13:12:26 +02'00'

TABEL DE MISCARE PARCELARA

Situatia actuala (inainte de dezlipire)				Situatia viitoare (dupa dezlipire)			
Nr.cad	Suprafata mp.	Categoria de folosinta	Descrierea imobilului	Nr.cad	Suprafata mp.	Categoria de folosinta	Descrierea imobilului
173683	8621.00	Cc	Curti constructii	Lot 1	5865.00	Cc	Curti constructii
				Lot 2	2756.00	Cc	Curti constructii
	8621.00				8621.00		

**POPTELECAN
BOGDAN
ADRIAN**

Digitally signed by POPTELECAN
BOGDAN ADRIAN
DN: c=RO, l=Satu Mare, o=SC TERRA
TOPO SRL, SN=POPTELECAN,
G=BOGDAN ADRIAN,
SERIALNUMBER=200506245PBA26,
OID.2.5.4.41=POPTELECAN BOGDAN
ADRIAN, CN=POPTELECAN BOGDAN
ADRIAN
Reason: I am the author of this
document
Location: your signing location here
Date: 2022.03.17 12:47:05+02'00'
Foxit Reader Version: 10.1.1

Executant:
Ing. Poptelecan Bogdan

Inspector 21914/17.03.2022

Confirm executarea masuratorilor la teren, corectitudinea
intocmirii documentatiei cadastrale si corespondenta acestora cu
realitatea din teren.

Confirm introducerea imobilului in baza de date
integrata si atribuirea numarului cadastral.

