

Plan de amplasament si delimitare a imobilului
Scara 1:500

ANEXA NR. 1.35 la regulament

Nr. cad.	S. mas.	Adresa imobilului
	12 mp	intravilan Satu Mare, Bulevardul Closca
CF	156191	Unitatea Administrativ Teritoriala (UAT)
		SATU MARE

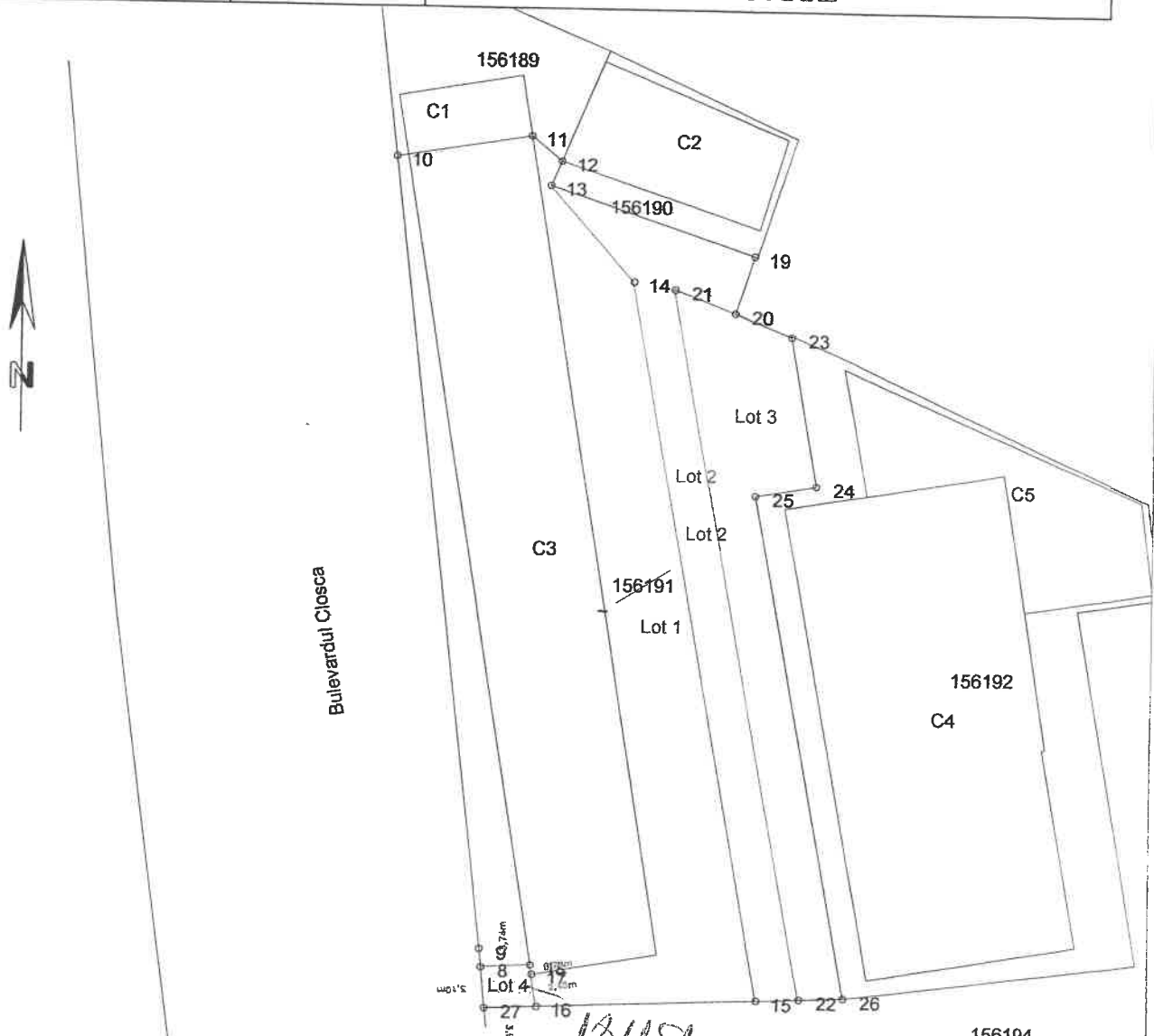

Suprafata totala masurata a imobilului=12 mp
Suprafata din acte=12 mp

A. Date referitoare la teren			
Numar parcela	Cat. de fol.	Suprafata (mp)	Mentuni
Lot 4	CC	12	teren intravilan partial ingradit
TOTAL		12	

B. Date referitoare la constructii			
Cod	Destinatia	Supr. construita la sol (mp)	Mentuni

Persoana autorizata :Szabo Alexandru
Confirm executarea masuratorilor, corectitudinea intocmirii documentatiei si corespondenta cu realitatea din teren
Semnatura si parafa
Data.....
Stampila BCPI

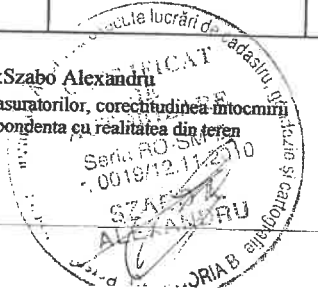

Inspector
Confirm introducerea imobilului in baza de date integrata si atribuirea numarului cadastral
Semnatura si parafa
Data.....
Stampila BCPI

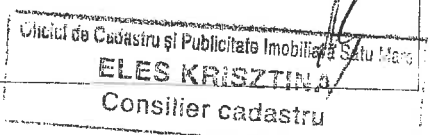

02599/2010

CALCULUL SUPRAFETEI

Parcela (12)

Nr. Pct.	Coordonate pct.de contur		Lungimi latari D(i,i+1)
	X [m]	Y [m]	
8	699029.436	340010.058	1.400
9	699030.830	340009.928	60.069
10	699090.493	340002.954	10.289
11	699092.162	340013.107	2.911
12	699090.305	340015.349	2.001
13	699088.460	340014.575	9.562
14	699081.271	340020.880	54.923
15	699027.232	340030.696	16.429
16	699026.519	340014.282	2.454
17	699028.944	340013.907	0.717
18	699029.652	340013.791	3.739
S(12)=1138.03mp P=164.496m			

Parcela (13)

Nr. Pct.	Coordonate pct.de contur		Lungimi latari D(i,i+1)
	X [m]	Y [m]	
13	699088.460	340014.575	16.162
19	699083.354	340029.909	4.601
20	699078.982	340028.475	4.845
21	699080.721	340023.953	54.267
22	699027.370	340033.881	3.188
15	699027.232	340030.696	54.923
14	699081.271	340020.880	9.562
S(13)=221.81mp P=147.548m			

Parcela (15)

Nr. Pct.	Coordonate pct.de contur		Lungimi latari D(i,i+1)
	X [m]	Y [m]	
21	699080.721	340023.953	4.845
20	699078.982	340028.475	4.569
23	699077.280	340032.715	11.355
24	699066.097	340034.685	4.610
25	699065.297	340030.145	38.431
26	699027.513	340037.166	3.288
22	699027.370	340033.881	54.267
S(15)=234.43mp P=121.365m			

Parcela (16)

Nr. Pct.	Coordonate pct.de contur		Lungimi latari D(i,i+1)
	X [m]	Y [m]	
8	699029.436	340010.058	3.739
18	699029.652	340013.791	0.717
17	699028.944	340013.907	2.454
16	699026.519	340014.282	3.938
27	699026.348	340010.348	3.102
S(16)=12.01mp P=13.950m			

Intocmit

