

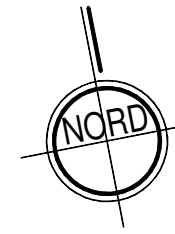



P.U.Z. PLAN URBANISTIC ZONAL

Zona de institutii si servicii în
in mun. Satu Mare, str. Grigore Ureche,
nr. 30, pe parcela cu nr. cad. 187313

ECHIPAREA TEHNICO EDILITARA



LEGENDA

-  Limita zona de studiu
-  Limita P.U.Z.
-  Cai de circulatie existente / popuse
-  Ae Retea de apa existenta
-  Hi Hidrant de incendiu existent
-  Ap Bransament propus retea de apa
-  CV Camin vane propus
-  CA Camin de bransare - apometru propus
-  Ce Retea de canalizare existenta
-  Cp Racord propus retea de canalizare
-  CR Camin racord canal propus
-  CC Camin de curatire propus
-  LEAe Linie electrica aeriana 0,4kv existenta
-  LEAp Bransament electric aerian 0,4 kv propus
-  Ge Retea de gaze naturale de presiune redusa existenta
-  Gp Extindere propusa retea de gaze naturale de presiune redusa

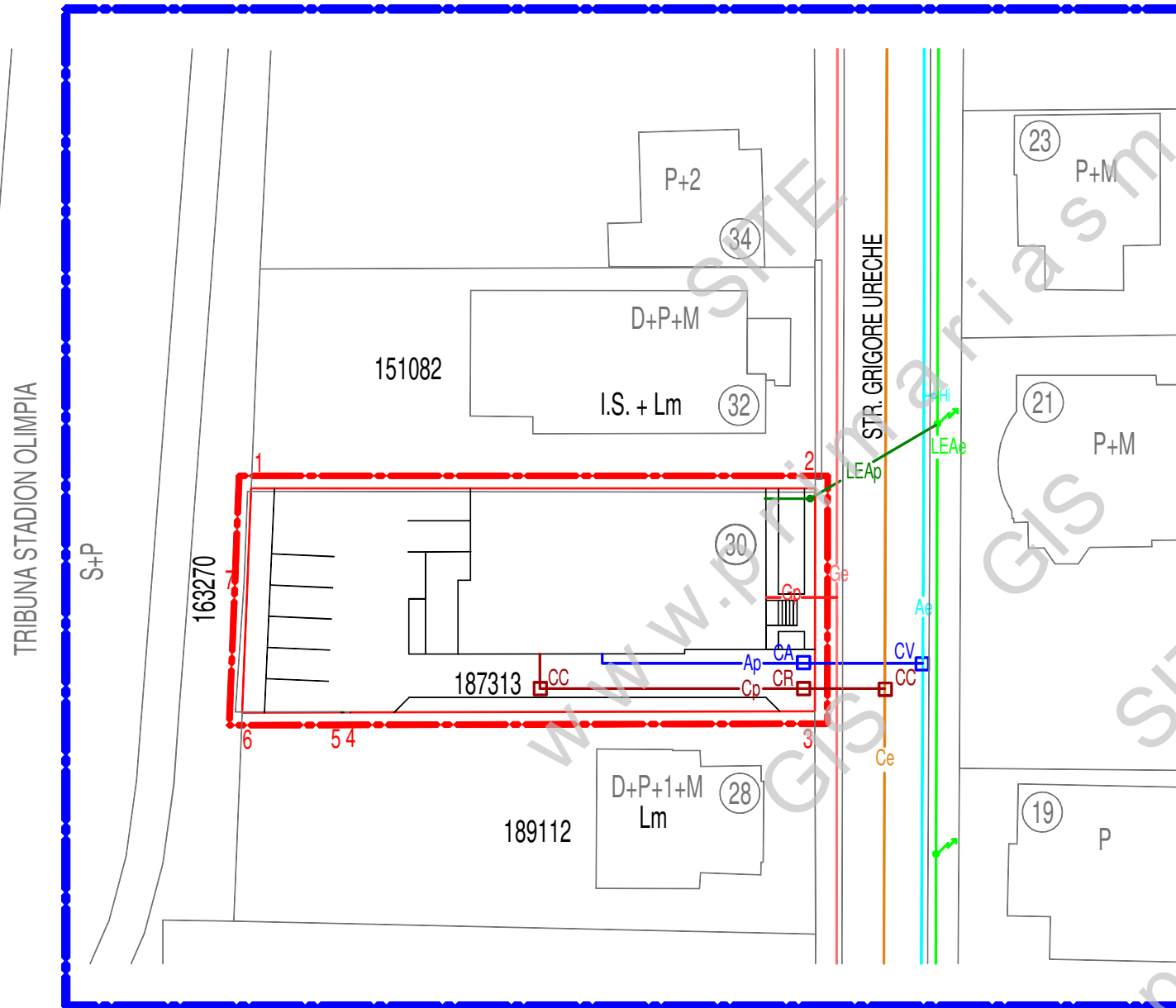

BIROU INDIVIDUAL DE ARHITECTURA VARGA LUDOVIC SATU MARE STR.PELICAN NR.9 C.I.F. 27806350 0745599671, ludovic_varga@yahoo.com		PR.NR. 125/2024	P.U.Z. ZONA DE INSTITUTII SI SERVICII IN MUN. SATU MARE, STR. GRIGORE URECHE NR. 30, PE PARCELA CU NR. CAD.187313			
			BENEFICIAR: DATCU DENTAL CLINIC SRL			
SEF PROIECT	ARH.VARGA LUDOVIC	SEMNATURA	T.N.A.	SCARA	ECHIPAREA TEHNICO EDILITARA	FAZA
PROIECTAT	ARH.VARGA LUDOVIC			1:500		P.U.Z.
DESENAT	ARH.VARGA LUDOVIC			01 / 2025		E